THE TATTLER

19

67

WILLIAMSBURG HIGH SCHOOL

WILLIAMSBURG, MASSACHUSETTS

67

Editorial

Williamsburg High School offers a good balance of educational and extracurricular interests. The student at Williamsburg is offered an excellent educational preparation for life. The small enrollment of the school enables each student to study in an intimate educational climate, for Williamsburg High School places much importance on personal contact between student and teacher. Each student at Williamsburg is, above all, an individual.

The diversified activities in which students may participate make the school unique for its size. The extracurricular program offers everything from debating to golf. A feeling of "school spirit" contributes to the atmosphere of the school. This feeling of loyalty to the school is shown by participation in school events, such as the Student Council carwash, and vigorous support of school athletic teams. An outsider would be conscious of a strong feeling of school loyalty if he were to attend a basketball game and hear the students cheering, loudly when victorious, more quietly when the game is lost. Pride in the school and in our accomplishments is an important factor in unifying Williamsburg High School.

R.L.E.
P.O.W.

Contents

Dedication	4
The Students	5
Organizations	19
Individuals	37
Seniors	43
Faculty	55
Advertising	58

Dedication

A concerned person is rare. Rarer still is a man who has the capacity and the determination to concern himself with the ultimate welfare of his fellow men. We are dedicating our yearbook to a person who has never been too busy or too aloof to listen, to encourage, and to understand, a person who has tried to focus our minds on the true meaning of life, rather than its trivial aspects.

Students admire and strive to emulate a person who is not tied to his textbook. In the classroom this man refused to restrict himself to any curriculum. He is a teacher in the purest sense of the word, because he set as his goal the enlightenment of each of his pupils.

If it is true that the real teacher is, at heart, an eternally inquisitive student, then this man qualifies. His refreshing candor and selfless devotion to his work has impressed each of us in a very personal way. With great admiration and deep appreciation we, the Class of 1967, dedicate our yearbook to Mr. Herbert Montebello.

THE STUDENTS

Curriculum Prepares Student

The attorney for the prosecution gives up in despair as the attorney for the defense talks to the jury in the business law class mock trial.

Typing students learn the proper form for business letters.

Mr. Montebello finds humor in the intricacies of the United States tax system.

for Successful Life after Graduation

The curriculum at Williamsburg High School is divided into three parts. Students may pursue a college course, a general course, or a business course. All students study English, but there the similarity ends. The college course offers preparation in academic subjects for the individual who intends to further his education in a two or four-year college. Courses in science, college preparatory mathematics, foreign languages, and history provide the college-bound individual with a strong foundation for continued study.

The general course provides a good education for the individual who is not interested in going on to college and does not aspire to a business career. Subjects such as general mathematics, world history, and economic geography give the student a general knowledge of the world around him.

The business course is designed to provide students with knowledge and skills necessary to obtain clerical positions in business or government offices. Typing, bookkeeping, and general business classes are balanced by courses in business law, economics, and problems of democracy to provide the commercial student with a well-rounded education.

There are several highlights in the business curriculum. This year the business law class created a life-like court case and held a mock trial. Through this practical application of the principles learned in class, business law became much more meaningful to the students. Each year the problems of democracy class fills out practice income-tax forms to prepare for life as tax-paying citizens.

The curriculum at Williamsburg offers courses to suit the needs of each individual, and the faculty places great emphasis on adequately preparing each student for a successful life after graduation.

Seniors studying English literature examine book on the Classicists.

The Students As Participants

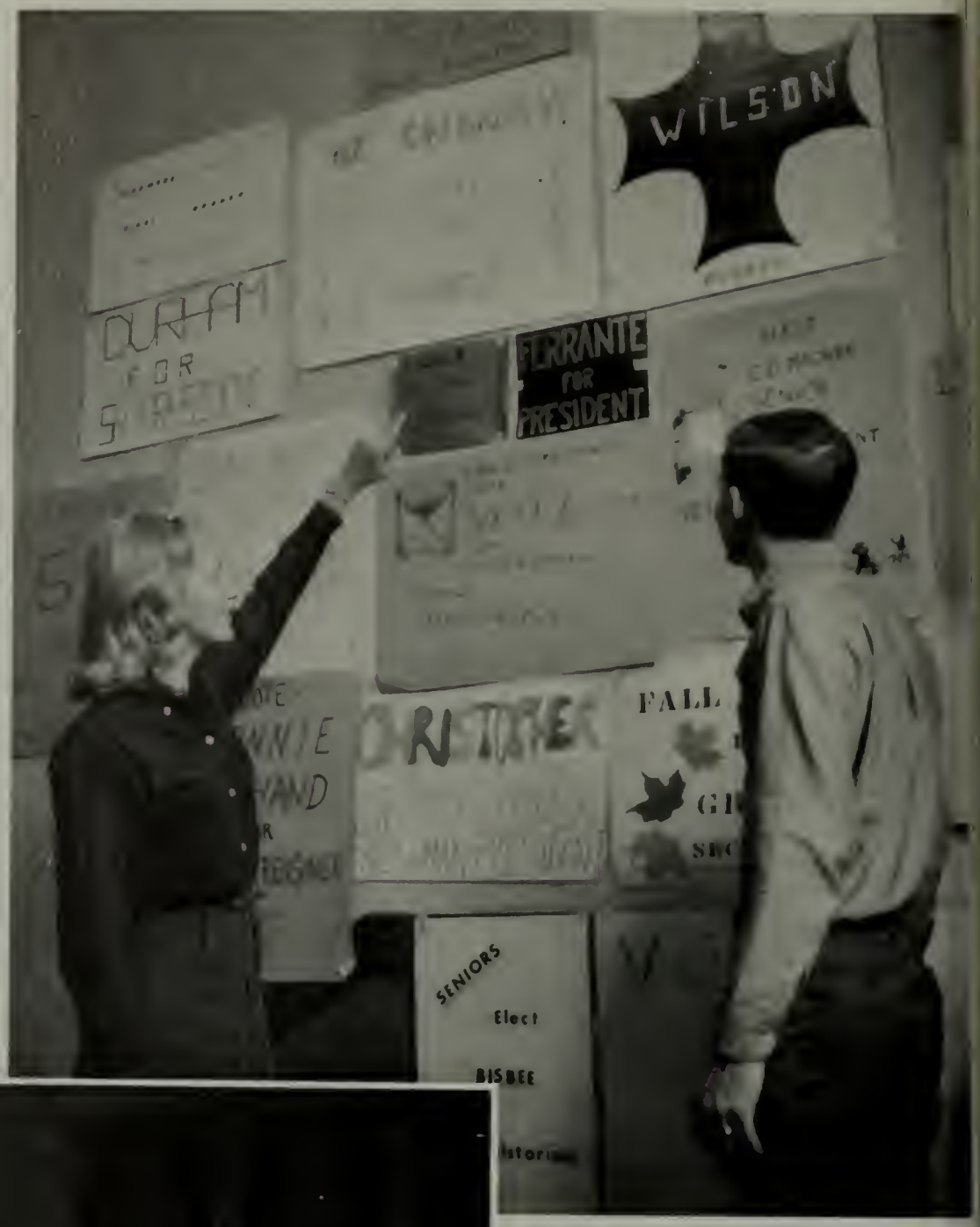

Participation in school activities is an important part of a student's education.

Freshmen Pay Seniors Due Respect

The year wouldn't be complete without the traditional Freshman Initiation. After attending classes for half a day in an assortment of weird costumes, the freshmen must suffer the humility of attending the Freshman Reception Dance. This year's entertainment was quite amusing. The audience was treated to a very original ballet executed by a lithe freshmen boy, and a charming rendition of "I'm a Little Teapot". There were several other stunts devised by the ingenious seniors, among these a relay race, won by the freshman who could roll limburger cheese with his nose the fastest, and a blindfolded jello-eating contest. The evening ended with a dance.

The Student Guides, Library Aides, and Audio-visual Aides make up the service groups at Williamsburg High School. These groups are frequently overlooked, even though their jobs are not only useful, but also essential to the proper functioning of our school.

The Library Aides consist of students who devote every Wednesday to keeping the library in order. They perform such tasks as making overdue book lists, entering books and magazines, keeping the shelves straightened, and moving books to provide more space. Without their help, maintaining an efficient library available for the whole student body would be much more difficult.

The Student Guides form a group of thirteen junior and senior boys stationed in the halls of the high school between class periods. Here they direct traffic and deal with any problems which might arise involving student behavior. The guides are also on duty in the Anne T. Dumphy School at lunch and at assemblies to eliminate traffic jams in the halls. Although Mr. Tonet is in charge of the group, the student guides actually carry out their duties independently--a good example of student responsibility.

Audio-visual Aides are: FIRST ROW: James O'Brien, James Brisbois. SECOND ROW: Scott Davidson, Mark Harry, Alan Deyette, Richard Loomis.

The Audio-visual Aides also work independently, although Mr. Knight meets with the group in the fall to train new members or introduce new equipment. The aides are available throughout the school year to run any of the nine pieces of equipment which the school owns, including two movie projectors, two film strip projectors, two record players, a tape recorder, an overhead projector, and an opaque projector. Also, the aides are trained in the use of the Polaroid camera. The Audio-visual Aides play an obviously important part in school life.

Library Aides are: SEATED: Robert Ames, Barbara Holroyd, Lucille Russell. STANDING: Alan Loughnan, William Brown.

Each member of these three groups which serve the student body during the school year ought to be congratulated for contributing much time and energy, with no other reward than the personal satisfaction of a job well done.

FIRST ROW: Robert Wilson, James Wells, Curtis Mercier, Peter Gorham. SECOND ROW: Edward McCabe, Douglas Durham, Wayne Beebe, Richard Hillenbrand, Edgar Judd, Lawrence West, Peter Montague, David Dewey.

Library Aide Lucille Russell straightens up the book shelves.

Tuck in your shirt!

Junior Prom Is Well Attended

Would you believe a purple castle?

The queen is crowned.

"Camelot" was the theme of our Junior Prom. After weeks of hard work, the decoration committee transformed the gymnasium into a medieval castle, complete with a moat and drawbridge. Colorful battle shields and two lovely damsels in medieval dress added atmosphere. The crowning of the queen was an eagerly awaited event. Barbara Turner was chosen to reign, having in her court Mary Ann Mocheski, Lynn Tornow, Jane Parsons, and Dorothy Sylvester.

Latin Students Hold Roman Banquet

Who will mix the drinks?

Modern Romans await refreshments.

The Latin Banquet of 1966 was held last spring with all the splendor of ancient Rome. The feast was dedicated to Apollo, the god of the sun. The evening was started with a sumptuous meal of assorted meats, fruits, and vegetables. After this, the king, Alan Golash, and the queen, Connie Sarafin, were crowned. Then, with Paul Howes, the master of ceremonies, presiding, the bloody gladiator fights and chariot races were staged by the freshman students.

Paul gives the roll call.

Basketball Players and Cheerleader

The participation of the basketball players and cheerleaders typifies the spirit which keeps our school alive. The boys on the basketball team learn good sportsmanship as well as good basketball techniques during the long hours of after-school practice. The cheerleaders also devote much of their own time after school to learn the cheers, jumps, and pompon routines which have become so much a part of our basketball games. The hard work of the players and cheerleaders does not go unappreciated, however, for there is a keen interest in basketball in Williamsburg and surrounding towns. The Bantams enjoy the enthusiastic support of the adult community as well as the student body.

One of the most outstanding participants in our school is William Graves. Graves, captain of the varsity basketball team, reached the one thousand point goal sought by high school athletes who participate in basketball. Graves is the third player in the history of the school to reach this goal. He was given the ball with which he scored the one-thousandth point. He will also receive a plaque in honor of his achievement.

1/pify Spirit of Participation at Williamsburg

The Burgy beauty contest was a highlight of the pep rally.

William Graves was given the basketball with which he scored his one-thousandth point.

Dramatics Club Presents "Christopher Bean"

Work and cooperation between both students and teachers led to a fine presentation of THE LATE CHRISTOPHER BEAN, by Sidney Howard. Assisted by Mrs. Gervais, Mrs. Halberstadt directed this comedy. She also advised the Props Committee and the Make-up Committee, both of whom did a wonderful job. Aided by her committee, Mrs. Curtis found costumes of the 1930's. making the play seem very realistic. Mrs. Bart was in charge of publicity. Even though the committees are essential, the production would have been nothing without the cast, who braved the staring faces of the audience and actually made the play a good one.

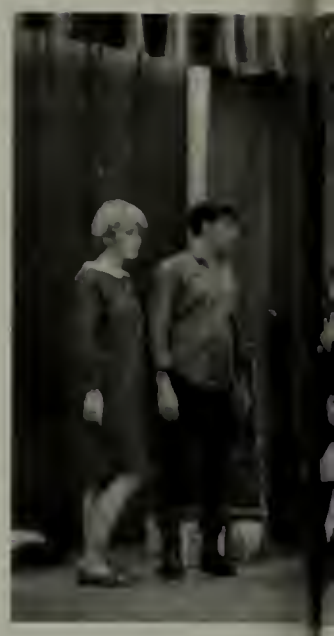

All actors must rehe

Art dealer tries to hoodwink Dr. Haggett.

Abby serves breakfast.

Makeup committee created 1930 hair styles.

Confusion reigns in the dressing room.

Makeup committee works diligently.

Mrs. Halberstadt is rewarded for her patience.

The stage crew is the backbone of any production.

Basketball Banquet Honors Players and Cheerleaders

Ahmed Sofi received an autographed basketball to take back to Morocco with him.

On April 8, 1967, the seventeenth annual Basketball Banquet was held in the Anne T. Dunphy cafeteria. Teachers, parents, friends, and players all enjoyed a wonderful meal. After the meal everyone laughed through the presentation of "gag" gifts by the boys and girls basketball teams to each other, and then enjoyed the presentation of trophies and awards.

Marilyn Menard, Sylvia Culver, Margaret Clark, Carla Swanda, Gloria Rapalee, Barbara Kajka, and Judith Banister, senior basketball players, were awarded trophies, and senior manager, Kathleen Bisbee received a plaque.

Senior boys honored this year were Richard Hillenbrand, Wayne Beebe, Ahmed Sofi, and Michael Eaton. Richard Hillenbrand and Robert Wilson were awarded plaques for placing first and second respectively in the foul shooting playoff, and Richard Hillenbrand will also have his name inscribed on the W. Malcolm Heath Memorial Plaque for having the best foul shooting average during the season. For the first time, senior cheerleaders were awarded trophies. Receiving cheering trophies were Kate Frost, Barbara Turner, and Lynda Childs. Connie Sarafin was named captain of next year's cheering squad.

"I hope my wife likes dogs."

Coach Tonet didn't quite know what to do with his flowered earplugs.

The Students in Organizations

Organizations play an important part in our school, from enforcing a student dress code to encouraging scholarship in others.

Student Council Initiates Many Changes

SEATED: FIRST ROW: Curtis Mercier, Timothy Daggett, Herbert Hale, Sylvia Culver, Joan Gagnon, Harold Warner, Carlotta Rustemeyer. SECOND ROW: David Dewey, Barbara Turner, Linda Munson. STANDING: Ronald Bachand, Gilbert Christopher, James Brown, Alfred Cone, Edward Parsons.

Interested students examine new rules brought about by Student Council action.

The Student Council serves as a vital link between the student body and the faculty. This year's council has been particularly successful in providing the communication necessary to form this link. Students are now well-informed of council activities because the minutes of all meetings are posted on the bulletin boards. Student suggestions have precipitated many innovations in school policy. This year's council presented to the administration a new, more liberal dress code. The Student Council made it possible for hunters with their parents' permission to have one day off from school during deer season. Accomplishments such as these characterize the 1966-1967 Student Council.

Foreign Aid Program Is Debate Topic

STANDING: Cynthia Davidson, Gilbert Christopher, Herber Hale, Curtis Mercier. SEATED: Betsy Feiker, James Edwards, Edward Parsons, Jonathan Montague.

Debater Cindy Davidson examines material on this year's debate topic.

The Debate Team, under the direction of Mr. Herbert Montebello, has taken part in several debate tournaments this year. With six novice debaters and only two varsity, the team is slightly hampered by inexperience. However, the members have done a great deal of research to prepare themselves to debate this year's topic: Resolved: That the foreign aid program of the United States should be limited to non-military assistance.

National Honor Society Seeks To Promote Scholarship

SEATED: Kathleen Bisbee, Linda Munson, Curtis Mercier, Cory Stout, Judith Banister, and Rebecca Ells. STANDING: Marsha Skwira, Gloria Rapalee, Lucille Russell, Kathleen Frost.

The Williamsburg Chapter of the National Honor Society was organized in 1965. The object of this society is to create an enthusiasm for scholarship, to stimulate a desire to render service, to promote worthy leadership, and to encourage the development of character in all students of Williamsburg High School. Membership in the Chapter is based upon Scholarship, Service, Leadership, and Character. A student is selected to become a member of the National Honor Society in his junior year if he has achieved an average of eighty-five or better after two and one-half years and if he has displayed the other three qualities. Membership is provisional; the student must maintain an eighty-five average. This year's society is planning its second book sale. The proceeds will be used to present a scholarship to a deserving senior at graduation.

Glee Club Presents H.M.S. PINAFORE

FIRST ROW: Judith Connell, Joanne Cumm. SECOND ROW: Michael Harry, Brian Rapalee. THIRD ROW: Hans Weit. FOURTH ROW: Cynthia Davidson, Edward Parsons. FIFTH ROW: Timothy Daggett, Paul Howes.

Last year under a new music instructor, Mrs. Roberta Cowell, the Glee Club was reorganized into the after school chorus. The music group, which had previously met during school time for a regular period on Friday, now meets twice a week for an hour and a half after school. The chorus is made up of about forty members who meet to enjoy themselves and perform to entertain others. The group has sung at various assemblies, for the Mother's Club, and at senior graduation. But their major endeavor was to perform the Gilbert and Sullivan operetta, H.M.S. PINAFORE. This libretto, consisting of two acts, is not only a love story, but also a spoof on the British Navy. As in most Gilbert and Sullivan operettas, true love finds a way, and all live "happily ever after." The main characters were portrayed by Hans Weit, Cynthia Davidson, Edward Parsons, Joanne Cumm, Michael Harry, Brian Rapalee, Judy Connell, Timothy Daggett, and Paul Howes.

Tattler and Press Club Members Work Diligentl

Deadlines must be met.

Students devote much time to the Tattler.

Michael Eaton keeps up on school news.

Many students read and enjoy the Tattler, but few of them actually understand the methods used in putting it together. Because of the limited budget with which the staff works, most of the pictures used in the yearbook are taken by the student photographers. Students donate their own time to write articles for the various divisions of the book. The articles are then proofread. During study halls, members of the staff plan the page layouts, using the articles and pictures. Multiples of eight of these sheets have to be sent to the printer by certain dates. To the staff, it seems that everything falls due all of a sudden, and there is much chaos in the Tattler office on the day before a deadline. However, with the help and guidance of the advisor, Mrs. Marie Packard, all work is completed and deadlines are met.

The Press Club serves a very important purpose at Williamsburg High School. This literary group, led by Mrs. Marjorie McKusick, is responsible for the school news columns which appear in the DAILY HAMPSHIRE GAZETTE. All class secretaries and other interested students are assigned to cover important school functions, and Press Club members take turns combining these stories into interesting newspaper articles. Through the efforts of this organization, communication is maintained between the school and surrounding communities.

Throughout the School Year

Members of the Press Club are Donald Gray, Herbert Hale, Susan Sylvester, Sylvia Culver, Joanne Lawler, and Paula Pavelcysk.

Members of the Tattler staff are: FIRST ROW: Sylvia Culver, Gloria Rapalee, Kathleen Frost, Rebecca Ells, Kathleen Bisbee. SECOND ROW: Marsha Skwira, Barbara Turner, Marilyn Menard, Lucille Russell, Linda Munson. THIRD ROW: Philip Webb, Edward McCabe, Douglas Ferrante, Edgar Judd, Douglas Durham, Peter Montague, Curtis Mercier.

Varsity Girls End Season with 13–2 Record

FIRST ROW: Denise Bickford, Manager; Marilyn Menard, Co-captain; Sylvia Culver, Co-captain; Kathleen Bisbee, Manager. SECOND ROW: Peggy Clark, Barbara Kajka, Judith Banister, Carla Swanda. THIRD ROW: Gloria Rapalee, Eileen Gromelski, Dawn Ford, Donna Thackeray, Gloria Bushee, Jean Rustemeyer.

The 1966-67 girls basketball team under Coach Evelyn Kmit ended the season with a fabulous record of thirteen wins and two losses. Speed, height, teamwork, and good coaching proved to be the greatest assets to this year's team, as was shown in games against our most difficult rivals, St. Michael's and Amherst.

For a second year the Burgy girls were invited to participate in the Western Massachusetts Girls Tournament. The first game was a victory against Smith Academy whom they had already played during the season. The team went into the semi-finals against Pioneer, but was defeated in a well-played game.

This year graduation will take seven players: four forwards, Marilyn Menard, Peggy Clark, Carla Swanda, and Gloria Rapalee; and three guards, Sylvia Culver, Barbara Kajka, and Judith Banister. With their experience the juniors should do well in next year's season.

GIRLS VARSITY BASKETBALL SCOR		
Williamsburg		Oppone
27	Chester	8
30	Gateway	20
33	Gateway	25
29	Smith Academy	31
32	Northampton	26
25	Hopkins	7
16	St. Michael's	33
23	Amherst	13
22	Smith Academy	20
26	St. Michael's	11
35	Chester	31
38	Hopkins	10
36	Turners Falls	19
35	Northampton	27
34	Amherst	27
	TOURNAMENT	
27	Smith Academy	20
24	Pioneer	30

Junior Varsity Girls Have a Remarkable Season

FIRST ROW: Joyce Pash, Joy Nietsche, Barbara Sarafin, Jean Pomeroy, Theresa Vayda, Susan Ingellis, Jean Clark. SECOND ROW: Lianne Cone, Judith Connell, Jo-Ann Healy, Debra Beebe, Sandra Graves, Miriam Graves, Dale Dextraze, Mary Lou Sanderson, Diane Dextraze, Carol Jenkins, Manager.

NIOR VARSITY GIRLS BASKETBALL SCORES

lliamsburg		Opponent
26	Smith Academy	10
17	Northampton	1
26	Hopkins	4
19	St. Michael's	9
17	Amherst	15
12	Smith Academy	5
15	St. Michael's	12
26	Hopkins	10
23	Turners Falls	11
17	Northampton	5
17	Amherst	20

This year the girls' Junior Varsity basketball team, with Mrs. Evelyn Kmit coaching, enjoyed a very successful season, winning ten games and losing only one.

The freshmen and sophomores did an excellent job, exhibiting keen competition, good teamwork and sportsmanship. Having junior high girls playing to gain experience proves a valuable asset to subsequent teams. Since they demonstrated enough skill this year to keep up with the older girls, we are confident that in the next few years they will be very valuable to our team.

Cross Country Team Enj

The cross country team enjoyed its best season since 1961 despite a rather poor start finishing with a 7-3 overall mark. In league competition a 5-3 record resulted in a third place tie with Holyoke in the Northern Division. After winning an independent meet at Belchertown 19-44, the team lost three successive meets to the strongest teams in the Northern Division before shutting out Frontier Regional. The team then went on to win six dual meets in a row, including another shoutout over Belchertown and a rewarding 21-37 victory over arch-rival Northampton. Those two shoutouts wer the first in cross country history at Williamsburg High School.

In the Western Massachusetts Regional Meet at the University of Massachusetts, Burg took some sting out of its early season defeats, finishing in a third place tie with Turr ers Falls, the best showing for Burgy in the four year history of the meet. Warren Messeck and Bill Graves both won silver medals for the second year in a row, and placed third and seventeenth respectively.

For the first time in school history an athletic team participated in state competition as Warren Messeck and Bill Graves placed sixth and forty-seventh respectively in a field of 188 runners in Class E in the State Cross Country meet in Boston. It is hoped that continued interest and improvement will allow the entire team to participate in this meet.

Consistant point winners in dual meet competition were Warren Messeck, who was 9- individually for the season, Bill Graves, Dave Graves, Jim Taylor, and Pete Gorham. Only Bill Graves and Ahmed Sofi of Morocco won't be returning next year, which gives the team an excellent outlook for 1967 provided that the anticipated improvement of the JV squad becomes a reality.

FIRST ROW: Peter Hale, Richard Hutchins, David McCutcheon, Brian Rapalee, Philip Graves, SECOND ROW: Alan Golash, Ahmed Sofi, James Taylor, William Graves, and David Graves. Absent were Peter Gorham, Donald Gray, John Dufresne, Paul Elms and Tim Daggett.

The team relaxes after an exciting meet.

s Best Season Since 1961

Warren Messeck

Warren Messeck and Bill Graves

The team at the University of Massachusetts

1966 SCHEDULE

*at Belchertown	
Belchertown	Williamsburg
2	1 W. Messeck
9	3
10	4
11	5
12	6
44	19

at Holyoke	
Holyoke	Williamsburg
2	1 W. Messeck
3	6 W. Graves
4	7 J. Taylor
5	8 D. Graves
11	9 P. Gorham
25	31

at Williamsburg	
Turners Falls	Williamsburg
2	1 W. Messeck
3	7 J. Taylor
5	8 W. Graves
7	10 P. Gorham
8	12 D. Graves
25	38

at Amherst	
Amherst	Williamsburg
2	1 W. Messeck
3	4 W. Graves
4	6 J. Taylor
5	9 D. Graves
6	12 P. Gorham
20	32

at Williamsburg	
Frontier	Williamsburg
6	1 W. Messeck
8	2 W. Graves
10	3 D. Graves
11	4 J. Taylor
12	5 P. Gorham
47	15

* Independent

*at Williamsburg	
Belchertown	Williamsburg
8	1 W. Messeck
9	2 W. Graves
10	3 D. Graves
11	4 J. Taylor
12	5 P. Gorham
50	15

at Greenfield	
Greenfield	Williamsburg
2	1 W. Messeck
3	4 J. Taylor
8	5 W. Graves
11	6 D. Graves
12	7 A. Golash
36	23

at Williamsburg	
Northampton	Williamsburg
2	1 W. Messeck
6	3 W. Graves
7	4 D. Graves
10	5 J. Taylor
12	8 P. Gorham
37	21

at Williamsburg	
Pioneer	Williamsburg
1	2 W. Messeck
4	3 W. Graves
10	5 D. Graves
11	6 P. Gorham
12	7 J. Taylor
38	23

at Arms	
Arms	Williamsburg
2	1 W. Messeck
6	3 W. Graves
7	4 D. Graves
8	5 P. Gorham
9	10 J. Taylor
32	23

Varsity Boys Have Close Season

FIRST ROW: Peter Golash, Robert Wilson, Alan Golash, Ahmed Sofi, Michael Eaton. SECOND ROW: Manager Brian Rapalee, Wayne Beebe, Warren Messeck, Lawrence West, Richard Hillenbrand, David Dewey, Manager Robert Beebe.

Varsity Basketball Scores--Boys
(11-10 Record)

Williamsburg	Opponent	
66	Clarke School	39
79	Chester	32
46	Sanderson Academy	61
71	Holyoke Trade	32
66	Southwick	55
51	Smith School	77
49	Westfield Trade	45
39	Gateway	44
53	St. Mary's	57
48	Somers	58
62	Granby	50
80	Charlemont	60
76	Holyoke Trade	24
70	Southwick	74
81	Smith School	68
56	Westfield Trade	39
58	Gateway	61
54	St. Mary's	59
64	Somers	90
46	Granby	50
49	Deerfield Academy J.V.	27

1966-67 Varsity

Players	Baskets	Foul Shots	Foul Shots Att.	Rebounds	Personals	Total Pts.	Time
Hillenbrand	134	50	97	206	49	318	575
West	136	30	57	173	45	302	552
Graves	102	50	93	137	52	254	583
Messeck	75	26	55	214	39	176	562
Golash A.	34	13	29	43	58	81	553
Beebe	10	6	9	58	19	26	143
Wilson	8	7	15	3	6	23	107
Dewey	4	6	7	14	10	14	30
Sofi	5	2	5	7	4	12	27
Golash P.	2	3	5	4	4	7	34
Eaton	1	0	1	2	2	2	30
Lavalle	0	0	0	1	0	0	4
Totals	511/1279	193	373	862	288	1215	3200
Opponent	437/1232	201	399	781	292	1075	3200

As of 20 games Won 10 Lost 10

Junior Varsity Boys Achieve 15–3 Record

FIRST ROW: Ronald Bachand, James Vile, Thomas Hillenbrand. SECOND ROW: John Dufresne, Paul Elmes, George Lavalle, James Taylor. THIRD ROW: Richard Hutchins, David Graves, James Cernak, David Bachand.

1966-67 Jr. Varsity

Players	Baskets	Foul Shots	Foul Shots Att.	Personals	Total Pts.
Dewey	89	45	76	34	223
Graves, D.	3	6	22	10	12
Lavalle	35	14	28	12	84
Bachand, D.	19	9	27	15	47
Dufresne	36	19	38	33	91
Vile, J.	9	11	16	0	29
Hutchins	47	13	22	31	107
Elmes	7	7	13	14	21
Hillenbrand, T.	7	2	4	6	16
Taylor, J.	7	3	15	11	17
Cernak	51	25	63	32	127
Bachand, R.	4	6	13	11	14
Golash, P.	14	9	17	22	37
Wilson, R.	50	22	41	13	125
TOTALS	378	191	387	241	947
OPPONENT	237	135	332	273	609

As of 18 games Won 15 Lost 3

Junior Varsity Basketball Scores
Boys (15-3 Record)

Williamsburg	Opponent	
75	Chester	18
73	Sanderson	38
50	Intramural All-Stars	24
40	Southwick	44
70	Westfield Trade	40
27	Gateway	26
50	St. Mary's	41
45	Somers	44
43	Granby	20
45	Charlemont	21
54	Smith School	61
41	Southwick	42
45	Intramural All-Stars	19
72	Westfield Trade	43
44	Gateway	27
62	St. Mary's	43
60	Somers	28
51	Granby	32

Cheerleaders Promote School Spirit

FIRST ROW: Charlene Sylvester, Kathleen Frost, Cynthia Blanchet. SECOND ROW: Joanne Lawler, Cheryl Tiley. THIRD ROW: Barbara Turner, Lynda Childs. FOURTH ROW: Constance Sarafin.

Basketball games would be lifeless without the cheerleaders. These girls devote many hours to practicing and perfecting new cheers and pom-pom routines. Through their hard work, the cheerleaders have developed a spirited squad of which Williamsburg High School can be proud.

FIRST ROW: Beverly Parsons, Joan Gagnon, Susan Sylvester. SECOND ROW: Charlene Parrow, Susan Kellogg. THIRD ROW: Irene Culver, Nancy Turner, Amy Rapalee, Elizabeth Beaupre.

Golf Team Shows Considerable Golfing Maturity

FIRST ROW: Ronald Bachand, Michael Pelissier, Thomas Pelissier. SECOND ROW: Thomas Vachula, David Bachand, David Matuewezski, David Stone.

This was only the second year that the Golf Team was in existence. Although the team was young in both age and experience, they showed considerable golfing maturity. It is expected that the team will give Williamsburg High School a fine name as a formidable golfing competitor.

GOLF

SCHOOL	WILLIAMSBURG	OPPONENT
At Southwick	4	14
Smith Academy	10	0
Gateway	7 1/2	10 1/2
At Smith Academy	10	0
At Easthampton	4	8
Easthampton	7 1/2	4 1/2
At Gateway	4 1/2	13 1/2

TOTAL WON--3
LOST--4

Ronald Bachand shines up his golf clubs in eager anticipation of spring.

Baseball Team Has Successful Season

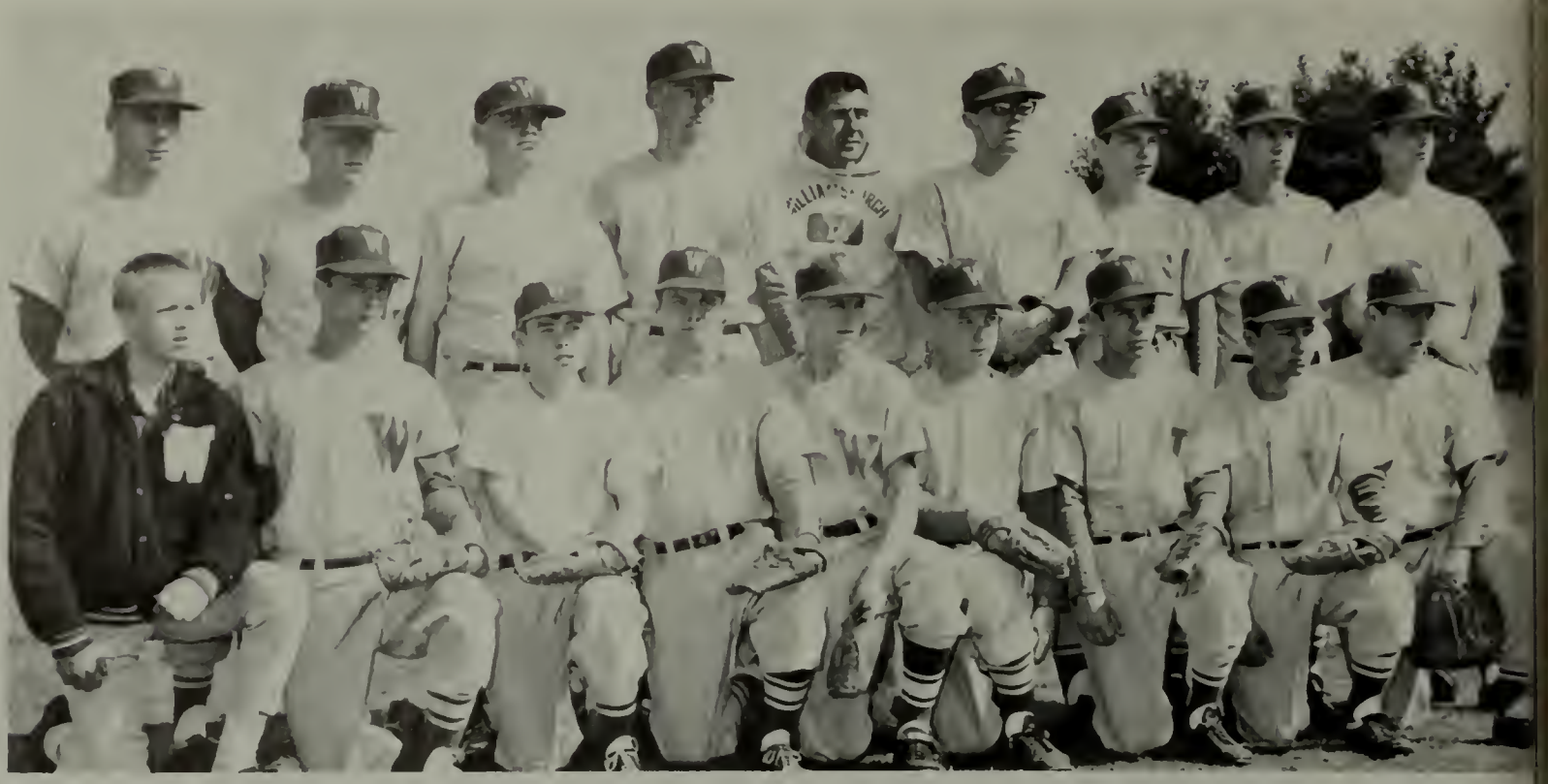

FIRST ROW: James Taylor, William Graves, Donald Gray, Anthony Seymour, Roger Clark, George LaValley, John Dufresne, Robert Wilson, and Michael Eaton. SECOND ROW: Captain Kenneth Stone, John Bisbee, Edward Skwira, Robert Otis, Coach Earl Tonet, Wayne Beebe, Timothy Daggett, James Brown, and Charles Norris. Absent: David Dewey

Player	AB	P	H	RBI	PO	A	E	HP	BB	SO	SAC	AVE.
Wilson	43	8	16	16	25	20	12	0	6	13	3	.375
Otis	43	11	16	5	7	1	0	0	11	6	0	.375
Bisbee	42	13	13	6	6	0	2	1	9	6	0	.306
Graves	47	15	13	13	7	9	13	1	9	12	1	.277
Stone	43	6	10	7	10	26	7	0	8	13	0	.233
Seymour	42	11	9	3	11	0	2	6	8	13	0	.214
Daggett	11	1	2	0	26	1	3	1	1	8	0	.182
Eaton	47	2	6	2	123	18	8	0	5	14	1	.128
Beebe	40	5	5	6	8	31	2	1	9	17	1	.125
LaValle	8	0	1	0	0	0	0	0	1	2	0	.125
Brown	20	4	2	1	66	2	4	1	6	7	0	.100
Dewey	1	0	1	0	0	0	0	0	1	0	0	1.000
Linscott	1	1	0	0	0	0	0	0	0	1	0	.000
Gray	1	0	0	0	0	0	0	0	0	1	0	.000
Totals	389	78	94	59	289	107	54	11	74	113	6	.241

Pitching Records

Pitcher	IP	Runs	Hits	SO	BB	Won	Lost	ER	ERA
Beebe	66	36	41	82	26	6	4	7	.74
Stone	31	22	24	44	10	2	2	10	2.26
Totals	97	58	65	126	36	8	6	17	1.13

No Hitters
Holyoke Trade 5 - 8
Westfield Trade 2 - 1

Softball Teams Wins 4, Loses 2

FIRST ROW: Susan Sylvester, Nancy Turner, Judy Connell, Janice Donovan, Beverly Parsons, Irene Lindemann. SECOND ROW: Judy Banister, Marsha Skwira, Gloria Rapalee, Margaret Clark, Susan Otis, Susan Healy, Dale Dextraze, Joanne Healy, Lianne Cone. THIRD ROW: Denise Bickford, Madelyn Breen, Dorothy Sylvester, Jean Pomeroy, Sandra Pegg, Susan Kellogg, Gloria Bushee, Sydney Williston.

	Softball Williamsburg	Opponent
At Sanderson	13	0
Charlemont	16	19
At Northampton	10	14
Sanderson	38	11
At Charlemont	26	6
Northampton	14	11

Judy Connell winds up for the pitch.

Science Club and Glee Club Provide Opportunities for Enrichment

Members of the Science Club are Paula Pavelcsyk, William Brown, Gilbert Christopher, James Brisbois, Judy Connell, and Brian Rapalee.

The Science Club was reorganized this year under the direction of Mr. George Munroe and Mr. James Choate, faculty advisors. The club offers opportunities for further study and research in the field of science for interested students. Members working on individual projects receive qualified advice and are allowed to use all laboratory facilities. Science films and field trips are also offered. On the agenda is a field trip to the Yankee Atomic Plant in Rowe, Massachusetts. Tentatively scheduled are trips to Pro-phy-lac-tic Brush Company in Florence, Massachusetts, or to Stanley Home Products in Easthampton, Massachusetts.

The Glee Club gives students with an interest in music the chance to take part in group singing. Under the direction of Mrs. Roberta Cowell, this choral group entertains the student body at many assemblies, leads the carol singing at the Christmas assembly, and provides the music at graduation.

Members of the Glee Club are: SEATED: Kathleen Bisbee. FIRST ROW: Linda Rhoades, Carla Barrett, Mary Allen, Sylvia Shea, JoAnn Cumm, Susan Brown, Amy Rapalee, Tracy Putnam, Carolyn Judd, Susan Rocheleau, Judy Connell, Sylvia Culver, Michael Harry, Hans Weit, Brian Rapalee, John Clark, David Shea. SECOND ROW: Kathleen Brunner, Amy Edwards, Linda Munson, Deborah Montague, Sandy Graves, Betsy Feiker, Kathleen Mougin, Lucille Russell, Cynthia Davidson, Larry West.

INDIVIDUALS

Model Congress delegates are Gilbert Christopher, Cynthia Davidson, Betsy Feiker, and James Edwards.

Each year several students are given the opportunity to learn more about their government as delegates to the annual Model Congress or as a Student Government Day representative. The Twenty-seventh Annual Model Congress was held at American International College at Springfield on March 31 and April 1, 1967. The Model Congress is designed to simulate conditions as they exist in American legislature. The students attending submit their bills, discuss and amend them in legislative committees, and later debate them on the floors of the Senate and House of Representatives where a final vote is taken. The Williamsburgh High School delegates this year are Cynthia Davidson, James Edwards, Betsy Feiker, and Gilbert Christopher. These delegates probed the efficiency of all the government spending committees now in operation. At the Model Congress, the delegates introduced a bill to establish a committee to eliminate unnecessary federal spending, thus preventing any deficit increase in government spending.

Student Government Day representative is Curtis Mercier.

Curtis Mercier was selected by Principal Paul R. Knight to represent Williamsburg High School at the Twentieth Annual Student Government Day held on April 7, 1967. The representatives conduct proceedings in the same manner as the General Court. Names are drawn from the Governor's Glass Bowl to select Massachusett's executives such as Governor, Lieutenant Governor, Attorney General, Senators, Representatives, and various legislative committees. These committees hear proposed bills in the morning, prior to afternoon debate in the House and Senate Sessions.

Win Recognition

Judy Banister is winner of the Betty Crocker Award.

Two awards are given each year to outstanding senior girls at Williamsburgh High School. One of these is for proficiency in homemaking--the Betty Crocker Award; the other is for excellence in citizenship--the D.A.R. Good Citizenship Award. On December 6, 1966, senior girls at Williamsburgh High School took an examination as part of General Mills' Betty Crocker Search for Scholarship program. This test probes the basic domestic skills and academic achievement of these girls. By administering this test, General Mills seeks to give young women a deeper appreciation and understanding of the American home. Judy Banister, as high scorer in the test, becomes Williamsburg High School's Homemaker of Tomorrow, and receives a charm to signify her achievement.

The D.A.R. Good Citizenship Award is presented to a senior girl of outstanding character. The senior students first select by vote three girls who exhibit salient traits of dependability, service, leadership, and patriotism. From these three girls the high school faculty selects one who becomes Good Citizen for her school. This year's Good Citizen is Rebecca Ells.

D. A. R. Good Citizen is Rebecca Ells.

Freshman an

FRONT ROW: Terri Deyette, Carol Jenkins, Sandra Graves, Marie Durant, Eileen Loud, Diane Dextraze, Caroline Madison, Betsy Feiker. SECOND ROW: Steven Healy, John Kroll, Richard Loomis, James Edwards, Daniel McCarthy, Wayne Heideman, John Dufresne. THIRD ROW: Timothy McCarthy, Dennis Leamy, Douglas Johnson, Dennis LaValley, Thomas Hillenbrand, Richard Hutchins, Paul Elmes.

FIRST ROW: Grace Bigelo Cynthia Buzzee, Gloria Benoit, Deborah Church, Deborah Cranston, Nan Christenson. SECOND ROW Daniel Boyer, Carrie Crampton, Cynthia Davidson, Terry Browne, Mary Delisle, Steve Brown. THI ROW: Ronald Bachand, Myron Clapp, Kenneth Childs, Gilbert Christopher Gary Bisbee, Gary Carver, Wayne Cernak.

FIRST ROW: Sandra Pittsinger, Sylvia Shea, Deborah Montague, Evalene Stout, Joyce Pash, Kathleen Mougin, Maureen Roberts, Bonnie Mercier. SECOND ROW: Patrica Tiley, Susan Sylvester, Patricia Watling, Amy Rapalee, Nancy Turner, Beverly Parsons, Nancy Loud, MaryLou Sanderson, Barbara Sarafin, Hope Vogel. THIRD ROW: Brian Thackary, John Nute, John Otis, James Vile, Jonathan Montague, Richard Witheral, James Ross, Charles Parsons, William Packard, David McCutcheon.

ophomore Classes

1970

FIRST ROW: Joyce Fountain, Marlene Adair, Lucille Kelly, Christine Allen, Susan Kellogg, Michal Brown, Irene Culver, Judith Connell, Barbara Holyroyd, Medora Clifford. SECOND ROW: JoAnne Healy, Mary Ingellis, Peter Golash, Herbert Hale, Timothy Daggett, Donald Gray, Thomas Jenkins, Lannie Cone, Elaine Clark, Dale Dextraze. THIRD ROW: Karyn Bauver, Allen LePalm, Dennis Lake, Robert Beebe, Leo Aloisi, Lynn Harry, George LaVallee, David Bachand, David Graves, Joseph Desmarais, Elizabeth Hull.

1969

FIRST ROW: Joelle O'Brien, Marilyn Messeck, Suzanne Rocheleau, Diane Warner, Charlene Parrow, Eleanor Thibault, Kathleen Malone, Jean Pomeroy, Nancy Pittsinger. SECOND ROW: Thomas Pelissier, Edward Parsons, Kenneth Parsons, Victor Wilson, Arthur Smith, Brian Rapalee, Gary Moran, David Matuewezski, Douglas Vile. THIRD ROW: William Lockwood, Robert Pomeroy, William Shaw, Edward Skwira, Thomas Vachula, Paul Sanderson, Richard Turner, Charles Norris, Robert Scott.

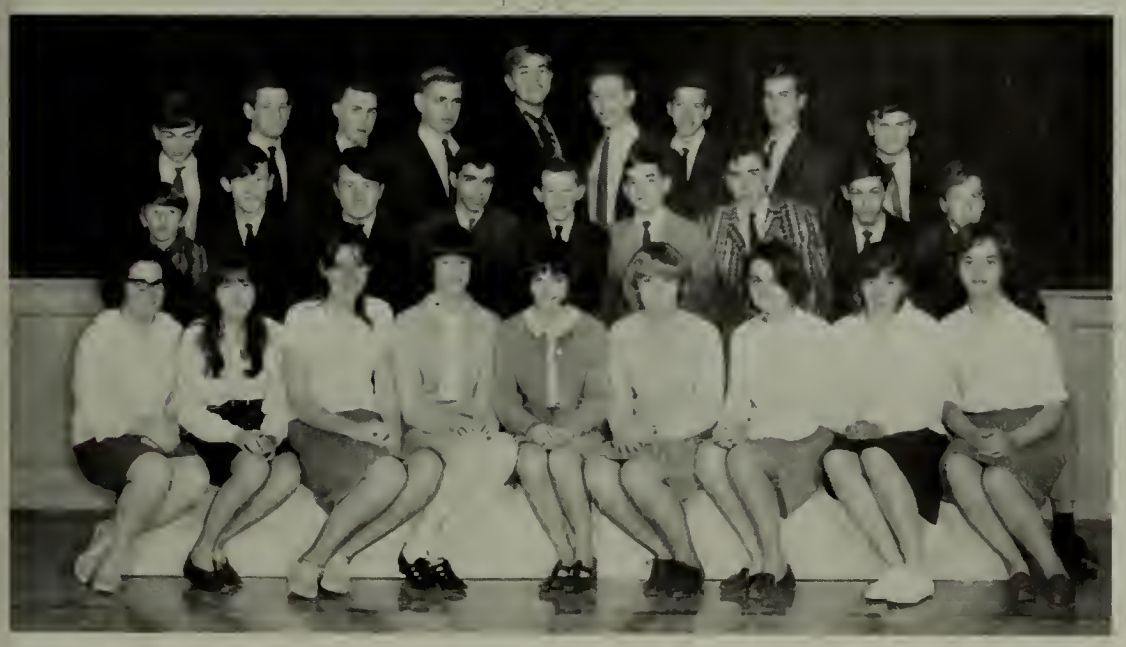

Juniors

1962

FIRST ROW: Victoria Corwin, Dawn Ford, Eileen Gromelski, Joan Gagnon, Denise Bickford, Gloria Bushee, Mary Breen, Althea Buffum, and Cynthia Blanchette. SECOND ROW: Wendy Foster, Robert Ames, Gerald Connell, Geoffrey Brown, Peter Gorham, Alan Golash, William Brown, Christopher Feiker, Donald Dextrase, and Jo-Ann Cumm. THIRD ROW: Roger Clark, Jeffrey Green, Peter Gromelski, James Cernak, Michael Estes, David Dewey, John Hall, and James Brown.

FIRST ROW: Katherine King, Constance Sarafin, Cheryl Tiley, Joanne Lawler, Eileen Quigley, Lindsay Mosher, Paula Pavelcsyk, Cynthia Stone, Carolyn Judd, Joy Martin, and Sandra Pegg. SECOND ROW: Charlene Sylvester, Michael Pelissier, Henry Nietsche, David Stone, Paul Howes, Robert Rocheleau, Robert Wilson, and Ann Kellogg. THIRD ROW: Patricia Warner, Edwin Webb, Donna Thackeray, James O'Brien, Roy LaValley, Mahlon Parsons, Paul Hathaway, Larry West, Alan Loughnan, Mark Johnson, Kenneth Taylor, Warren Messeck, Jean Rustemeyer, and Sharon Loomis.

Seniors

When seniors are measured for caps and gowns, they realize that soon they will pass through the doors of Williamsburg High School for the last time.

ALAN HAROLD ADAIR

RITA ROSE BALISE
Chorus 3; Dramatics 3, 4; Glee Club 1.

JUDITH WELLS BANISTER
Basketball 1, 2, 3, 4; Drill Team 1, 2; Glee Club 1; Softball 2, 3; Co-captain 4.

DAVID ROBERT BEAUDOIN
Glee Club 1; Treasurer 4.

WAYNE ROBERT BEEBE
Baseball 1, 2, 3, Co-captain 4; Basketball 1, 2, 3, 4; Glee Club 1.

This page is made possible through the contribution of
GRAVES EQUIPMENT

KATHLEEN ELLA BISBEE
Basketball Manager 2, 3, 4; Chorus 3, 4; Glee Club 1, 2; Tattler Staff 4.

JAMES ERNEST BRISBOIS
Audio-visual Aide 2, 3; Assistant Instructor 4.

CAREY BATEMAN BROWN

NANCY DIANE BUFFUM
Drill Team 1, 2; Highlight Staff 2.

LYNDA LOUISE CHILDS
Cheerleader 1, 2, 3, 4; Chorus 3; Glee Club 1; Secretary 1; Treasurer 3.

JANE ELLEN CLARK
Drill Team 1.

MARGARET LOUISE CLARK
Basketball 1, 2, 3, 4; Drill Team 2; Softball 1, 2, 3, Co-captain 4.

ALFRED GEORGE CONE
Baseball Manager 2; Basketball 2, 3; Cross Country Manager 3; Science Club 2; Student Council 2, 3, 4.

SYLVIA JEAN CULVER
Basketball 1, 2, 3, Co-captain 4; Chorus 3, 4; Glee Club 1; Press Club 3, 4; Secretary 4; Student Council Vice-president 4; Vice-president 2.

DOUGLAS CLARKE DURHAM
Debating 1; Dramatics Staff 2, 3, 4; Student Guide 4; Science Club 2, 3; Tattler Staff 4.

MICHAEL EATON
Baseball 1,2,3, Co-captain 4;
Basketball 3,4.

LINDA ELLEN ELDRED
Drill Team 2.

REBECCA LOUISE ELLS
Cheerleader 1,3, Co-captain 2;
Dramatics Staff 1,2,3,4; Glee Club 1; Historian 1,4; National Honor Society 3,4; Press Club 2, 3; Secretary 2,3; Student Council Secretary 2,3; Tattler Editor 4.

DOUGLAS PERRY FERRANTE
Vice-President 4.

KATHLEEN RUTH FROST
Cheerleader 1,2,3, Captain 4;
Dramatics Staff 1,3; Highlight Staff 2; Student Council 2,3; Tattler Staff 4.

ROBERT LOUIS HATHAWAY
Dramatics 2, 3; Glee Club 1; Science Club 1.

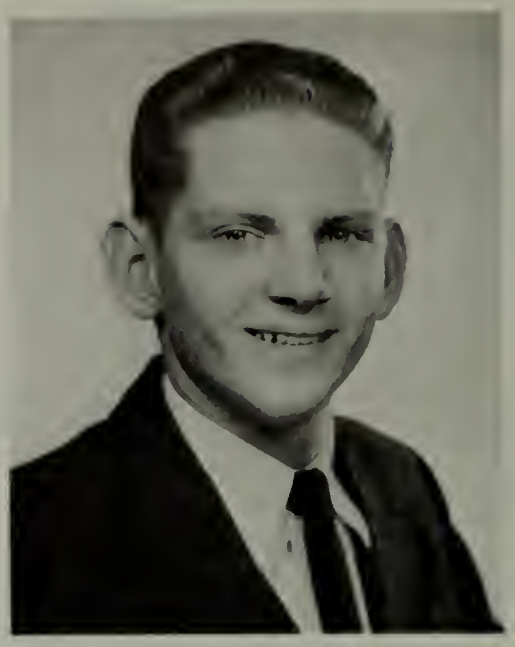

MICHAEL WALLACE HARRY
Chorus 3, 4; Dramatics 3; Treasurer 1.

SUSAN MARILYN FULLER
Glee Club 1.

RICHARD IRVING HILLENBRAND
Basketball 2, 3, 4; Dramatics 1; Glee Club 1; Student Guide 4.

EDGAR JUDD
Dramatics 2, 3; President 2; Science Club 2, 3; Tattler Staff 3, 4; Student Guide 4.

BARBARA ROSE KAJKA
Basketball 1, 2, 3, 4; Chorus 3; Drill Team 1, 2.

GERALD DOUGLAS LASHWAY

STEPHEN LEADORE LAVALLEY
Glee Club 2; Science Club 4.

JAMES LEBEAU
Dramatics 2; Student Guide 3; Vice-president 1.

EDWARD JOSEPH McCABE
Audio-visual Aide 2, 3, 4; Dramatics 3; Science Club 2, 3; Tattler Sports Editor 4; Student Guide 4; Tattler Staff 3; Vice-president 3.

DELPHINE ANN McDONOUGH
Drill Team 1, 2; Glee Club 1; High light Staff 2.

MARILYN LEIGH MENARD
Basketball 1, 2, 3, Co-captain 4; Drill Team 2; Glee Club 1; Tattler Staff 4.

CURTIS ROGER MERCIER
Cross Country 3; Dramatics 4; Debating 4; Glee Club 1; National Honor Society 3, 4; President 3, 4; Student Council President 4; Student Guide 3, 4; Tattler Staff Manager 4.

PETER EDWARD MONTAGUE
Basketball 3; Student Guide 4.

WALTER HOWARD MORREY

LINDA SUSAN MUNSON
Glee Club 1, 2; National Honor Society 3, 4.

EVELYN GRACE NEWCOMB
Glee Club 1.

GLORIA BETH RAPALEE
Basketball 2, 3, 4; Highlight Staff 1; National Honor Society 3, 4; Press Club 3; Science Club 3; Softball 2, 3, 4; Tattler Staff 4.

LUCILLE ALICE RUSSELL
Dramatics Staff 4; Glee Club 1, 2, 3, 4; Library Aide 2, 3, 4; National Honor Society 3, 4; Tattler Staff 4.

PHILIP WILLIAM RUSSELL
Glee Club 1.

ANTHONY DONALD SEYMOUR
Baseball 1, 2, 3, 4; Cross Country 2.

MARSHA THERESA SKWIRA
Drill Team 1, 2; Glee Club 1; Historian 2; National Honor Society 3, 4; Softball 2, 3, 4; Tattler Staff 4.

LINDA JEAN SLAVAS

CORY LEE STOUT
Glee Club 1; Science Club 1, 4; National Honor Society 3, 4; Tattler Staff 4.

CARLA JOAN SWANDA
Basketball 1, 2, 3, 4; Drill Team 2; Glee Club 1, 3; Highlight Staff 2; Historian 3.

BARBARA LOU TURNER
Cheerleader 3, 4; Co-captain 2; Dramatics Staff 1, 2, 3, 4; Glee Club 1; Highlight Staff 1, 2; Student Council 4; Tattler Staff 4.

PETER GRAY WARREN
Debating 1; Science Club 2.

JAMES F. WELLS
Glee Club 1.

PHILIP OTIS WEBB
Science Club 1; Tattler Assistant Editor 4.

MOULAY AHMED SOFI
Basketball 4; Cross Country 4.

HANS JOACHIM WEIT

Mrs. Bart

OUR SENIOR CLASS ADVISORS

Mr. Munroe

Senior class officers are Curtis Mercier, David Beaudoin, Rebecca Ells, Douglas Ferrante, and Sylvia Culver.

Faculty Sees Many Changes

This year at Williamsburg High School has been a very unusual one because of the many changes that were made in the faculty.

Mr. Reddington, who had been our superintendant for the past ten years, left, and Mr. Buss, our principal for the last four years, was promoted to Mr. Reddington's previous office. As a favor to the school and the town of Williamsburg, Mr. Tonet acted as principal until the school committee could appoint a permanent principal.

In the first part of November, Mr. Knight, a former member of the mathematics department, was appointed principal. Mr. Tonet then went back to his coaching and teaching. Both faculty and students are to be commended for their effort in keeping things running smoothly during this period.

Mr. Paul Knight,
Principal

Mrs. Ann Graves,
Secretary

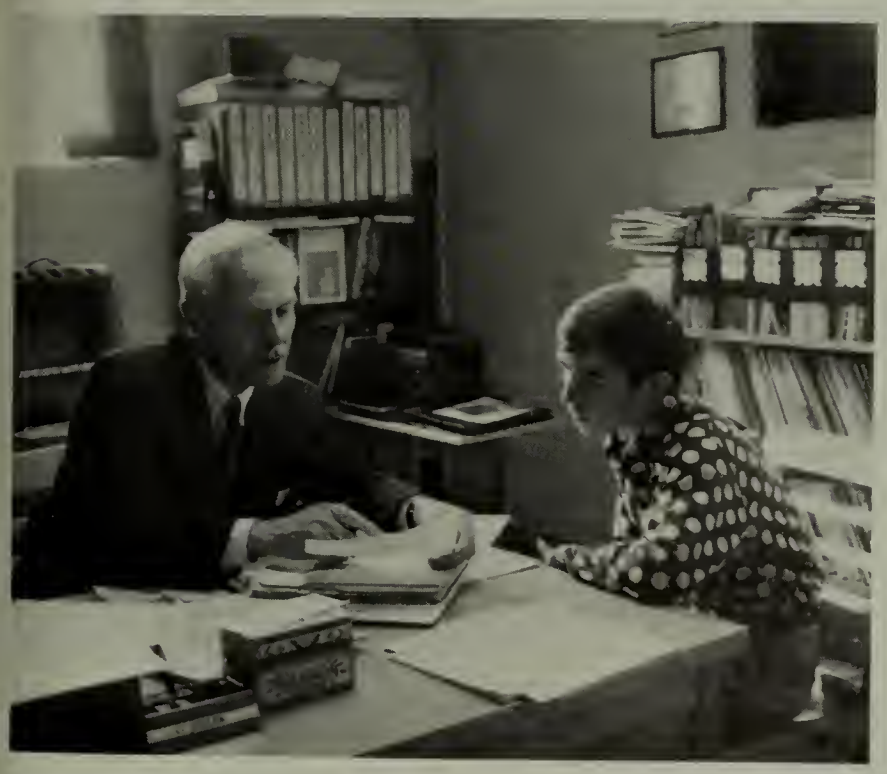

Mr. George Feiker,
Guidance Director

Mr. Earl Tonet,
Vice Principal

History Department:
Mrs. Marjorie McKusick, Mr. Herbert Montebello

Mr. Earl Tonet

Mathe
Mr. Bernard
Mrs. F

Music Department:
Mrs. Roberta Cowell

Physical Education Department:
Mrs. Evelyn Kmit, Mr. David Grills, Mr. Earl Tonet

Sci
Mr. George Mo
Mr. Gi

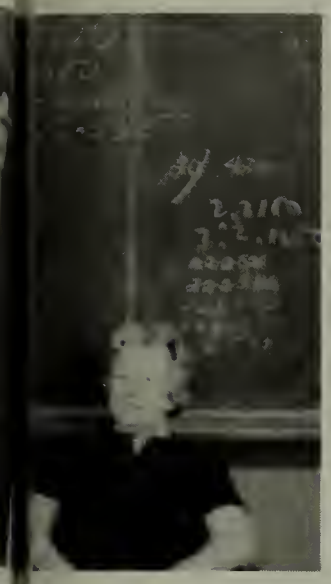

ent:
ert Branch,

Mr. Earl Tonet

Language Department:
Mr. Arnold Matz, Mrs. Marjorie McKusick, Mrs. Hilda DeNood

Mr. Bernard Tobin

Commercial Department:
Mrs. Eleanor Bart, Mrs. Frances Grinnell

rtment:
David Wyman

English Department:
Mrs. Marie Packard, Mrs. Barbara Gervais, Mrs. Margaret Halberstadt

WILLIAMSBURG

Bill's Home Service
Bray's Service Station
Brown's Soda Shop
Cafeteria Staff
Myron Clark, Building Contractor
*Culver Real Estate
F. N. Graves & Son Inc.
Hemingway Insurance Company
Dr. Ruth Hemingway
Kosier's Package Store
Lashway Lumber
Len's Fine Foods
The Lunch Box
Mr. and Mrs. Leslie Packard
[illegible]'s Barber Shop
Russell's Real Estate
[illegible]
[illegible]
[illegible]
[illegible]
[illegible]

Williamsburg Fuel Company
Williamsburg Insurance Company
Williamsburg Pharmacy
Williamsburg Snack Bar

HAYDENVILLE

Adair's Variety Market
Chuck's Radio
Ferrante Company
Haydenville Package Store
Haydenville Savings Bank
Hillside Orchard
W. E. [illegible] & Son
McAllister's Exo Station
Noble Manufacturing
[illegible]

[illegible]
[illegible]
[illegible]
[illegible]

CHESTERFIELD

Bisbee Brothers
Charles Bisbee, Jr.
Blueridge Blueberry Farm
Mr. and Mrs. Forrest Curtis
The Electronic Shop
Fred Healy, Jr.
Healy's Garage

GOSHEN

Hillwood Farm

* George D. Judd
LaTourette's Restaurant

WORTHINGTON

Dr. John E. Modestow
** Hampshire Service & Transportation Corporation

Regular Contribution $5
* Contributed $10
** Contributed $15

FLORENCE

Betty's Beauty Salon
Breguet's Service Station
Cooper's Dairy
Florence Texaco
Gray's Market
Keyes' Flower Shop
Mad Hatter
Murduff's Jewelry Store
Paddock's Cleaners and Tailors
West Clothing Store

LEEDS

Look Restaurant

NORTHAMPTON

Ann August
Bailey-Doane Insurance Agency
Basile's T.V. and Music Shop
Bon Marche
Cahill & Hodges
Carlson's
H. L. Childs & Sons
Coca-Cola Bottling Company
Cohen Brothers
Harry Daniels Inc.
E. & J. Cigar Company Inc.
Fine's Store
Foster-Farrar Company
*** Graves Equipment
Hampshire Supply Company
Harlow Luggage
King & Cushman Inc.
Labbee Chevrolet
MacDonald's Shoe Shop
* Paul Mann
** Moggio & Conz
Nelson's Menswear
Northampton Radiator Company Inc.
Northampton Wrecking Company
Parson's Electric Shop Inc.
Dr. Henry J. Philie, Jr.
* Pleasant Market
Pleasant Street Pharmacy
Purseglove's
Quill, Inc.
Rose's Delicatessen
Sherman Jewelers
Ted's Boot Shop
Helen Todd
Tripod Camera Shop Inc.
Typewriter Shop
Radio Station WHMP
Wood & Strand

WESTHAMPTON

Loudville Store
Lyman Manufacturing, Inc.

Regular Contribution $5
* Contributed $10
** Contributed $15
*** Full Page $25